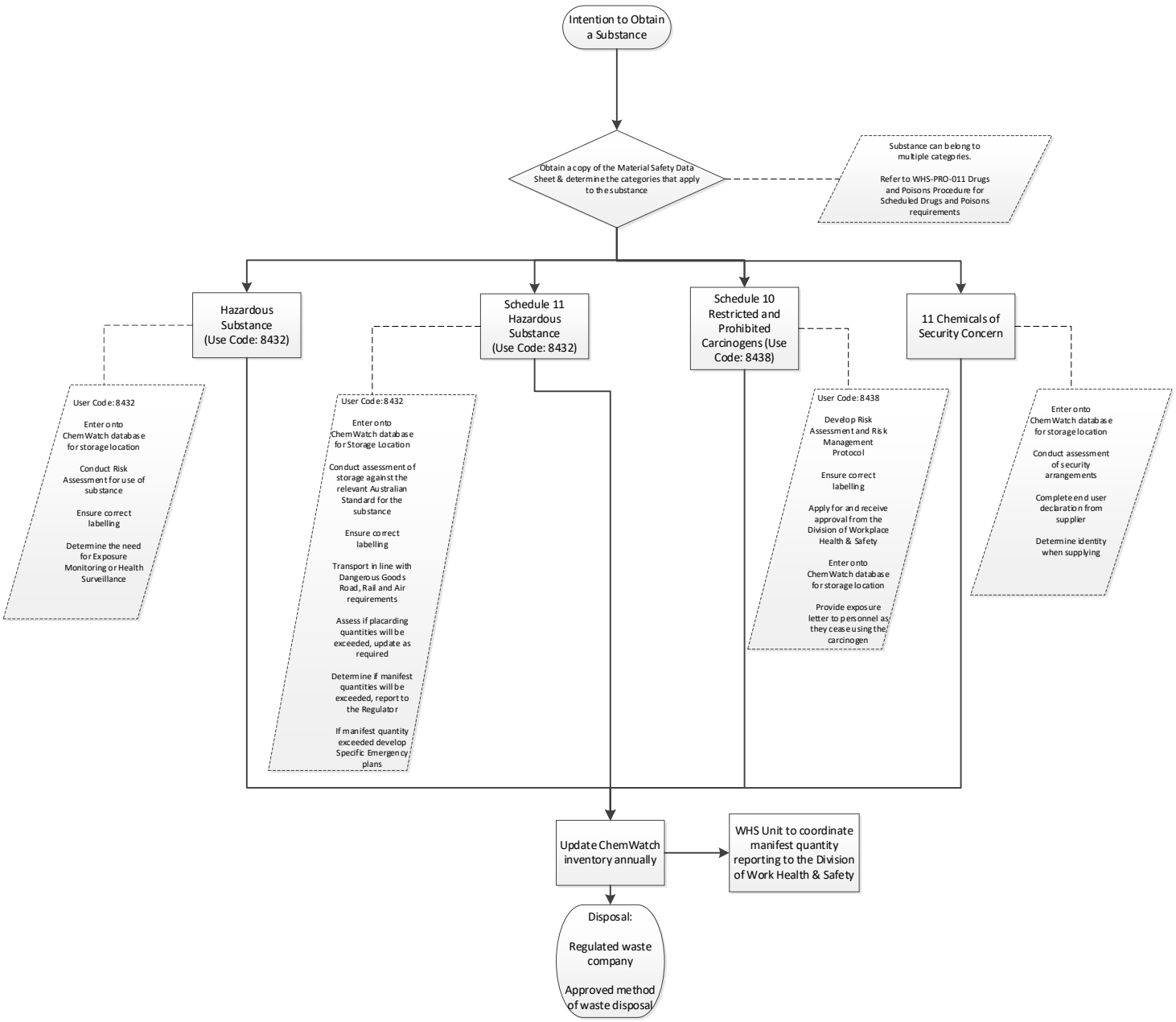WHS-PRO-010 Hazardous Chemicals Procedure
Appendix 2: Hazardous Chemicals Overview