

UNDERGRADUATE & POSTGRADUATE

International Study Guide



Brisbane



2024

Your world-class
education begins here

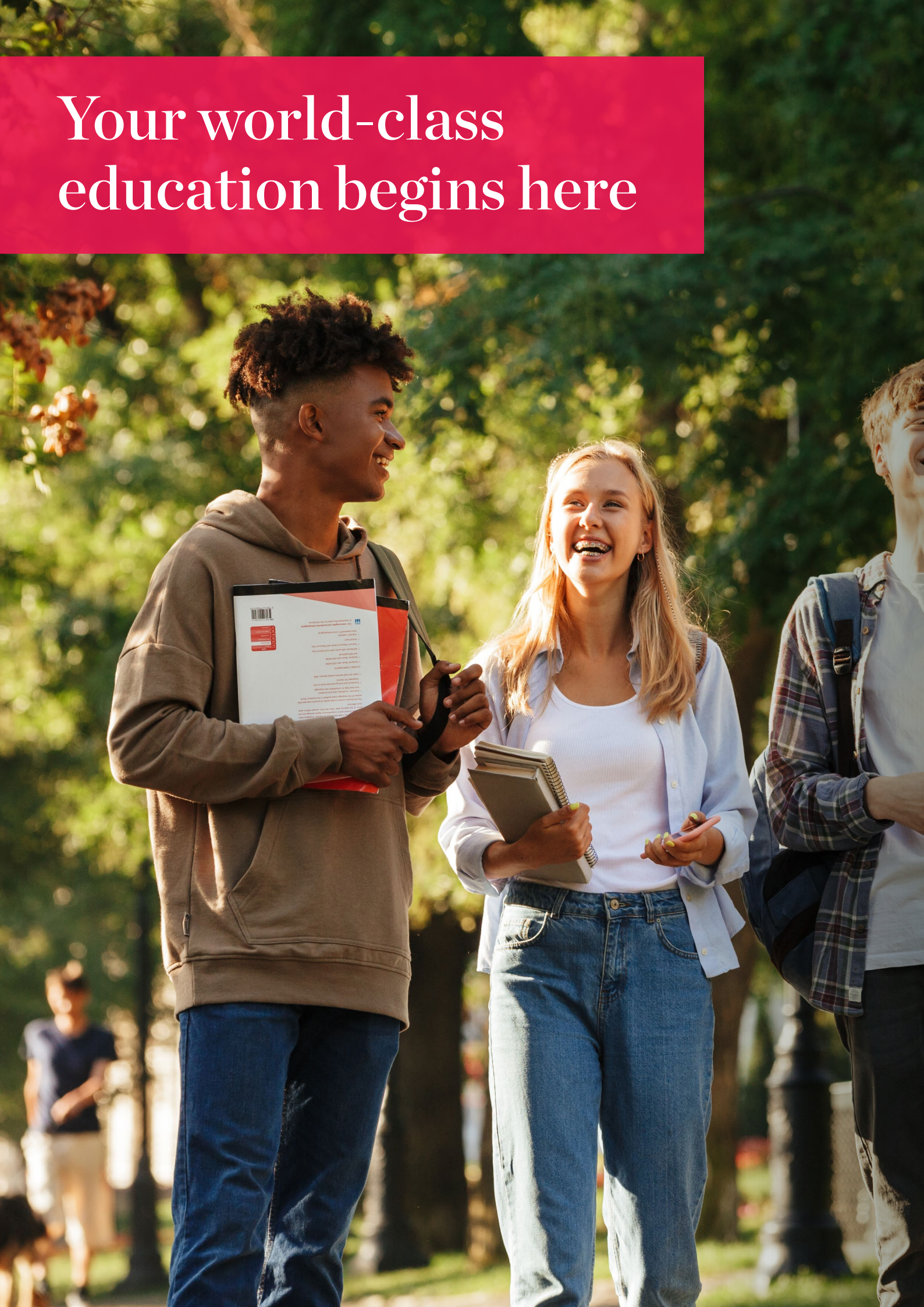

Contents

CAMPUS

| | |
|---------------------------------|----|
| Vice Chancellor's Welcome | 4 |
| Make Brisbane your home | 8 |
| Student Resources | 10 |
| Joblinx | 14 |

JCUB STUDY AREAS

UNDERGRADUATE COURSES

| | |
|---|----|
| Bachelor of Business | 20 |
| Bachelor of Commerce – Accounting | 21 |
| Bachelor of Information Technology | 22 |
| Bachelor of Tourism, Hospitality and Events | 23 |

POSTGRADUATE COURSES

| | |
|--|----|
| Master of Business Administration | 24 |
| Master of Education / Master of Business Administration | 25 |
| Master of Information Technology – Business Informatics | 26 |
| Master of Information Technology – Computing | 27 |
| Master of Information Technology / Master of Business Administration | 27 |
| Master of Data Science (Professional) | 28 |
| Master of Engineering Management | 29 |
| Master of International Tourism and Hospitality Management | 30 |
| Master of International Tourism and Hospitality Management / Master of Business Administration | 31 |
| Master of Professional Accounting | 32 |
| Master of Professional Accounting / Master of Business Administration | 33 |

IMPORTANT INFORMATION

| | |
|--|----|
| English Language Entry Requirements | 36 |
| English Language Pathway to JCU Brisbane | 37 |
| How to Apply | 38 |
| Where we are | 43 |

Welcome to James Cook University



“

Education is vital to our shared future.

It is only through education that we deepen our understanding of the world, gathering the skills needed to use knowledge effectively and grow as people able to contribute to society and shape a brighter future. Education also provides a route to access more challenging and rewarding careers.

Yet education is also so much more: It can let us dream, explore exciting new concepts, have fun, and make lifelong friends.

Our commitment to you is that JCU is about all these things. We are also about great student experiences and exceptional academic and career outcomes. All Australian universities will make the same promises, but with JCU there is one big difference. While you study you can experience authentic learning in our own backyard across the Great Barrier Reef, Daintree Rainforest, and the great Australian outback. You can also work with regional and remote communities, explore ecosystems as living laboratories, or work in areas where climate change and the awesome power of nature are both fearsome and challenging. That's why JCU is Uni, but not as you know it.

For over 50 years, JCU has helped create that brighter future through education and research that makes a difference. We are committed to bringing together our natural world, the built environment, people and societies, through experiential learning. We do so with a view to living the United Nations' Sustainable Development Goals and were ranked #5 in the world¹ for our commitment to good health and wellbeing. Other accolades include being in the world's top 25 universities for ecology², the top 100 for earth and marine science and environmental science³, and being independently rated five stars for starting salary, full-time employment and student teacher ratio⁴. These achievements are hard earned and a tribute to the

commitment of academic and professional staff in supporting students on their journey to becoming well-rounded graduates.

As you explore this guide, consider the opportunities available to you and how they might enable your journey of discovery. We are committed to you having a student experience that is life changing, in one the most fascinating places in the world. One in which you develop the skills, build your knowledge, and gain the confidence to launch your career. During times of uncertainty, education increases its importance to you and your community.

Thank you for taking the time to explore JCU. We look forward to working with you to create a brighter future that makes a difference.

A handwritten signature in blue ink, reading 'S Biggs', enclosed within a circular blue line.

Professor Simon Biggs
Vice Chancellor and President

¹ 2022 Times Higher Education (THE) Impact Rankings. ² 2022 Global Ranking of Academic Subjects. ³ 2022 QS World University Rankings by subject. ⁴ 2023 Good Universities Guide

RESPECT. NOW. ALWAYS.

James Cook University values and celebrates the diversity of our community and is committed to ensuring our learning and working environment is safe and welcoming.

JCU is proud to be part of the Respect. Now. Always. campaign – a national initiative led by Universities Australia to highlight our determination to ensure our students and staff are safe from discrimination and sexual harassment. Further information about the campaign and free services available for students can be found at jcu.edu.au/sew



Our commitment to Australian Aboriginal and Torres Strait Islander peoples

James Cook University is committed to building strong and mutually beneficial partnerships that work towards closing the employment, health and education gap for Australian Aboriginal and Torres Strait Islander peoples.

Our students come from many backgrounds, promoting rich cultural and experiential diversity on campus.

We acknowledge the Australian Aboriginal and Torres Strait Islander peoples as the Traditional Owners of the lands and waters where we operate our business. We honour the unique cultural and spiritual relationship to the land, waters and seas of First Australian peoples and their continuing and rich contribution to James Cook University (JCU) and Australian society.

We also pay respect to Ancestors and Elders past, present and future.

COMING TOGETHER AND RESPECTING DIFFERENCE

JCU acquired this artwork as part of our commitment to implement the Reconciliation Action Plan. The artwork represents JCU's story in an Australian Aboriginal and Torres Strait Islander way:

- Circles in the middle depict JCU as a meeting place
- Outer circles are JCU's linkages to communities through their students who return home to share their new knowledge and understandings
- Different patterns within the hands and arms are the differences between and within Aboriginal, Torres Strait Islander, and multicultural Australia. There are also similarities in the hands and arms used to illustrate us standing together for equity and equality
- The ripple effect in the arms and hands represents our reconciliation journey; starting small, growing bigger and reaching out to touch more and more lives. The effect gathers momentum to develop support and understandings. The circles represent the importance of yarning circles, meeting circles, and communities, in order that we can connect with each other.

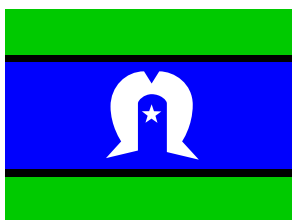

Acrylic on linen by
Kassandra Savage (JCU
Alumni)

Language group: Waanyi
and Walangama clan part of
Gkuthaarn/Kukatj nations

This publication is intended as a general guide for prospective international students. All applicants should contact the University to confirm admission requirements, fees and availability of courses. Information is correct at the time of printing. James Cook University reserves the right to alter any course or admission requirement without prior notice.

Why choose James Cook University Brisbane

James Cook University is the second oldest university in Queensland, recognised in the higher education sector for achievements in teaching and research. Ranked by Times Higher Education in the top 30 modern universities, James Cook University delivers high-quality degrees that prepare students for the global workforce.

Students who choose to study at JCU Brisbane will walk away with a tertiary qualification from a respected and highly acclaimed university. In addition to this, students will develop connections with a world renowned business, recognised for achievements in vocational and tertiary education, training, employment, recruitment and apprenticeships.



#1

In Australia for full-time employment rates

**2019-2021 Quality Indicators for Learning and Teaching (QILT) Graduate Outcomes Survey*



#1

In Australia for learner engagement

**2023 Good Universities Guide*

#2

In Australia for full-time graduate salaries

**2019-2021 Quality Indicators for Learning and Teaching (QILT) Graduate Outcomes Survey*



Top 400

Ranked in the top 400 universities in the world

Times Higher Education (THE) World University Rankings 2023



Five stars for full-time employment

**2023 Good Universities Guide*



Five stars for graduate starting salary

**2023 Good Universities Guide*



Five stars for student support

**2023 Good Universities Guide*



Five stars for student teacher ratio

**2023 Good Universities Guide*

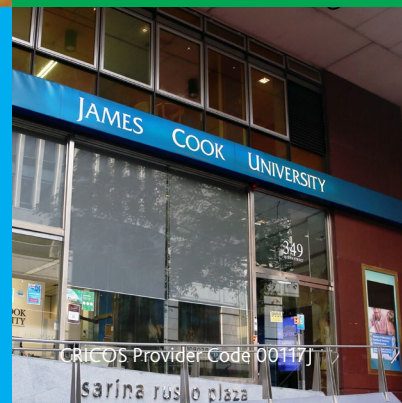



“The small-campus environment allows students to fully utilize its advantages, such as highly supportive staff and lecturers who consistently aid students in reaching their objectives. While having clear goals is key to success anywhere, having an experienced team behind you can make all the difference. During my time at JCUB, I sincerely appreciated the faculty members who tirelessly assisted me in pursuing my ambitions.”

Jihyung Park

KOREA

BACHELOR OF INFORMATION TECHNOLOGY

Make Brisbane Your Home!

JCU Brisbane is a modern, metropolitan campus located in the centre of Brisbane. Experience world-class education, work opportunities and a balanced lifestyle in a welcoming and multicultural city. JCU Brisbane hosts many student clubs, associations and events where students can socialise with university staff and students from over 88 countries.

JCU Brisbane students have access to a range of dedicated support services, including counselling, employment assistance, academic learning and English language help. The JCU Brisbane campus features interactive learning spaces, comfortable student lounges and a well-equipped resource centre.

BRISBANE FAST FACTS

- Brisbane is the capital of Queensland and the third largest city in Australia
- Brisbane has been officially selected to host the 2032 Olympics
- Brisbane is close to some of Australia's best beaches on the Gold Coast and Sunshine Coast
- Brisbane is one of the most affordable cities in Australia and is known for being safe and friendly

CLIMATE

Summer (December–February)
21°–30°C/69°–85°F
Warm with rainy periods

Winter (June–August)
11–21°C/51.6°–69.8°F
Dry and mild

POPULATION

1,199,384 (city), 496 (JCU)

TRANSPORT

Bus, train and ferry services are available within a short walking distance of the campus. Brisbane International Airport is open 24/7 and is Australia's third largest airport in terms of passenger traffic.

PLACES OF WORSHIP

A prayer room is available on-campus for student use.

MEDICAL

There are hospitals, medical clinics, psychology clinics and more off-campus.



Living in Brisbane

There are more than

100

islands off the
Queensland coast



Queensland has Australia's biggest theme parks with Sea World, Movie World, Wet 'n' Wild and Dreamworld located on the Gold Coast.



Tourism and
Hospitality is the
largest industry in
Queensland



Queensland is nearly

5x

the size of Japan,

7x

the size of Great
Britain and

2.5x

the size of Texas



Queensland's
coastline stretches for
7,400km



Queensland
has more than

200

national parks
to explore!



Queensland is home to the World
Heritage Listed Great Barrier Reef



More than

16%

of Brisbane households
speak a language other
than English at home



Brisbane's Story Bridge is one
of only three bridge climbs in
the world!



Queensland has the
world's largest sand
island, Fraser Island



Student Resources

**You've
got
this!**

*Going to university is a big transition, and **we're here to help.***

At JCU Brisbane, we have a number of academic and personal support services to ensure your university experience is a happy and healthy one.

You'll have access to enrolment and registration help, language and learning support, and counselling and coaching services as well as resources including computers, textbooks, printing and copying facilities and more.

International Student Support Services

The JCU Brisbane International Student Support Team is here to help with your transition into campus life. Services for international students include:

- Pre-departure information
- Assistance with accommodation
- Overseas health cover
- Student Orientation at the start of each trimester
- Assistance in emergencies including an after hours student hotline
- Free and confidential wellbeing and advocacy services
- Student mentor program
- Career and employment services with Joblinx
- Access to learning resources and advisors
- Regular educational, social and cultural events to help you develop friendships, meet staff and enhance your campus experience

The Resource Centre

The Resource Centre, which includes the Learning Centre and Joblinx, is a direct interface with our students, contributing significantly to an enhanced student experience through positive engagement.

Students are provided ongoing support during their academic journey, enabling the best possible learning experience. Staffed by qualified and experienced advisors and support staff who provide practical advice and strategies to assist students at all levels in all courses.

The Resource Centre is a quiet place to study and allows access to a range of in-house services including:

- Printing and copying
- Scanning facilities
- Easy access to over 2000 general and prescribed texts, reference and fiction books, all available on short term loans
- 24/7 access to online resources
- Access to Windows and MacBook computing devices
- Support for your student login and Wi-Fi access

Enjoy a great space to study and collaborate.

The Student Association

The JCU Brisbane Student Association is a team of student leaders who form a bridge of communication between the students and JCU Brisbane staff. To be a voice and to act on behalf of JCU Brisbane students to ensure that education continues to be accessible and equitable to all.

The Student Association is also very active in bringing students together by:

- Organising social and sporting groups
- Providing extracurricular activities
- Promoting educational, social, cultural, and recreational student activities
- Supporting students through the funding well-being and advocacy services and the student mentor program
- Fostering discussion to help improve all student facilities and services

Student Lounge

The Student Lounge is set over one entire floor and is the best place to hang out on campus! Drop by between classes, on lunch breaks and after hours to enjoy a game of or table tennis, watch TV or have a turn on the video games! The lounge also has a kitchen equipped with fridge, microwave and coffee/hot chocolate making facilities.

Student Mentor Program

This is a volunteer program designed to connect students with student mentors. This network is a great way for new students to find support and encouragement. The program helps students adapt to university life and enhances their Australian study experience.



Accommodation



AMBER

Amber provides top-notch student accommodations near the JCU Brisbane Campus. They offer quality and affordable student accommodation while ensuring their students' safety.

The nearest amber student housing is on Mary Street, a major Brisbane central business district road. The prime location allows students to reach campus quickly with a well-connected transportation network. It also allows students to have a thriving social life as the area hosts a number of excellent restaurants, bars, cafes and shopping complexes.

Their features include:

- Offers a wide selection of accommodations
- 100% Verified Listings on their platform
- Price Match Guarantee. Find a lower price, and they'll match it
- Fast & Easy Bookings with their dedicated platform
- Ensures hassle-free paperwork
- 1-on-1 Expert Assistance for students worldwide

Visit the amber student website to book your accommodation at amberstudent.com/partners/james-cook-university





UNILODGE

UniLodge accommodation offers you the combination of modern facilities and social opportunities, with student housing options designed especially for students to live well, study hard and have fun.

The closest UniLodge option to the JCU Brisbane campus is located in the heart of the city, close to transport links and just a short stroll from the main shopping precinct, Queen Street Mall. It's also near the Brisbane Botanic Gardens and kilometres of riverside walking and cycle paths.

Custom-designed for students, the on-site facilities include:

- A residents' lounge
- An outdoor pool and BBQ entertaining area
- Options for apartments a high floor balcony or air-conditioning
- Card operated laundry area
- Licensed café
- Security team and intercom system

Learn more at www.unilodge.com.au/student-accommodation-brisbane

STUDENT ONE

The Student One residences are located right in the heart of Brisbane's City Centre, only a short 200m or 3 minute walk away from the JCU Brisbane campus to either residence – Student One Wharf Street or Student One Adelaide Street. Did we mention the great choice of shopping and dining outlets inside and around both residences? From a supermarket to coffee shops and a range of food outlets, we've got you covered.

With room for 687 residents, there is a range of living options to meet a variety of requirements and budgets, from single and twin studios, to single rooms in 5-bedroom apartments. Everyone has access to the support of our 24-hour customer service.

Our facilities include:

- Fully furnished and air-conditioned rooms
- Free unlimited high-speed internet
- Communal and breakout spaces for socialising and study
- Media and games rooms with large screens for movies/gaming
- Gym, free bicycles and purpose-built bicycle storage
- Communal kitchen and outdoor BBQ for cooking and entertaining
- 148 vehicle car parks for rent

Learn more at www.studentone.com/jcu

Where you choose to live while studying at JCU Brisbane is an important consideration.

*For various accommodation options you can check out the **Choose Brisbane** website.*





Your career progression specialist

Since 2008, Joblinx has provided James Cook University Brisbane (JCUB) and Sarina Russo Institute (SRI) students with employment support, work experience and internship opportunities as well as workshops and training to enhance their career development and employment prospects.

These services are provided free of charge by highly qualified career counsellors to ensure our students are successful in finding employment after completion of their degree, diploma, training, workshop or individualised career coaching.

Some skills you can gain with Joblinx

Programs

- ▶ Career advice and career planning
- ▶ Matching your skills to existing careers
- ▶ Professional brand guidance
- ▶ Internships and work experience

Workshops

- ▶ Resume and cover letter writing
- ▶ Interview skills training
- ▶ Job search assistance

Training

- ▶ Microsoft Office
- ▶ Food & Beverage
- ▶ MYOB



"A huge thank you to Joblinx for the help and support they have provided during my job search in Australia. Their guidance and advice have been invaluable in helping me secure my current position in a business, and I am truly grateful for all that you have done.

I will always be grateful for the time and effort Joblinx has invested in me, and I look forward to continuing to learn from them as I progress in my career.

Thank you again for everything you have done for me. I couldn't have done it without Joblinx!"

Xiaoxiao Li (Cheryl)

Master of Professional Accounting - Master of Business Administration

6 steps to employment

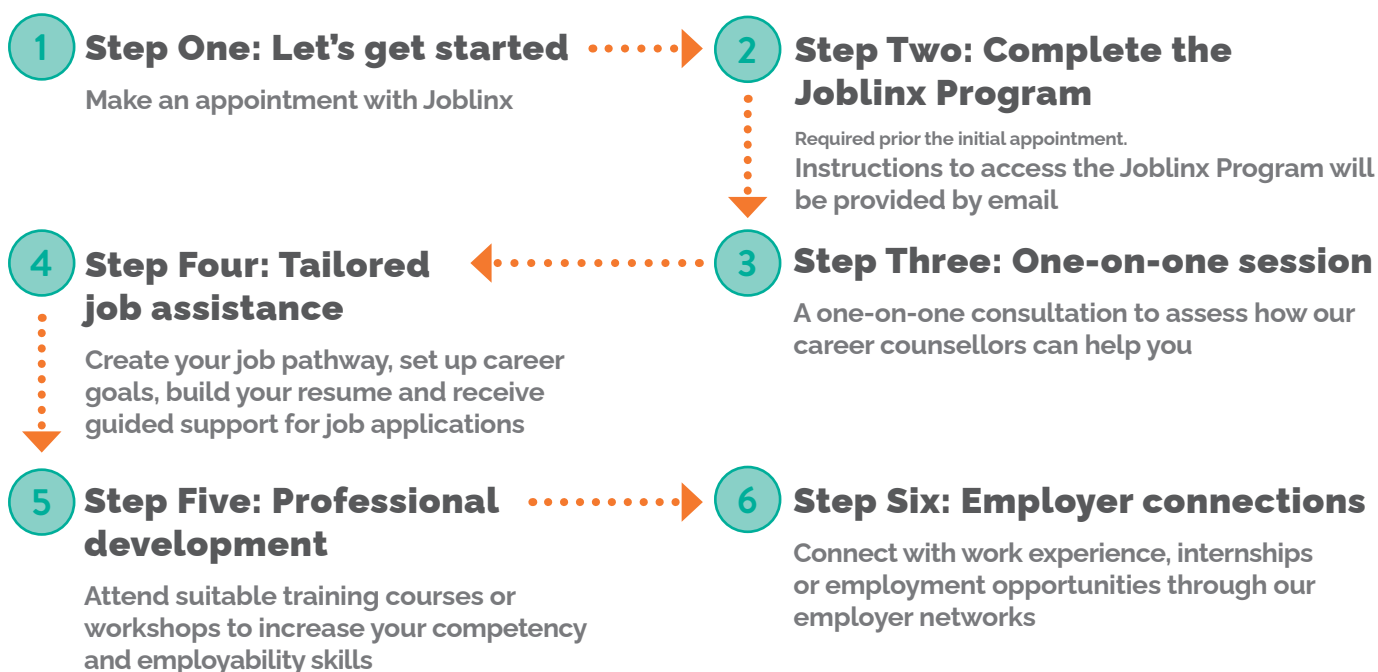

Get that job!

"I earned a Bachelor of Information Technology degree from JCU Brisbane and aimed to continue my progress in the IT field. I realised that internships during my studies could be the only way for improving my future job prospects. Joblinx opened fantastic professional opportunities for me and helped me gain the necessary experience. I am grateful for the assistance in finding the perfect opportunity for me. I highly value the support and encouragement I received from Joblinx. They focus on matching students with the ideal job based on their skill sets. I find my Joblinx experience to be very professional and would highly recommend it to JCU Brisbane students."

Aditi Ailawadhi

INDIA

BACHELOR OF INFORMATION TECHNOLOGY

JCUB Study Areas



ACCOUNTING



BUSINESS



COMMERCE



EDUCATION

JCU students explore, discover and grow through research and teaching that makes a difference to people and societies, the natural world and built environment. Follow your passion and find a course that fits you.

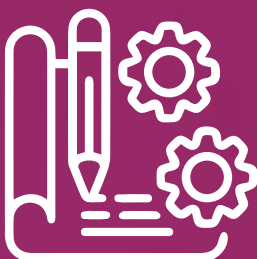

ENGINEERING



**INFORMATION
TECHNOLOGY**



**TOURISM &
HOSPITALITY**



“Studying a Master of Business Administration at JCU Brisbane has opened up a world of potential for me. The academic staff are so knowledgeable and go above and beyond. I am always impressed with the quality of feedback they provide me with. I look forward to joining the workforce when I graduate, knowing JCU Brisbane has set me up for my future.”

Vivian Deborah Kaswarra

UGANDA

MASTER OF BUSINESS ADMINISTRATION



Undergraduate Courses and Fees

The fees listed are in Australian dollars and are based on the annual international tuition fee for students commencing in 2024. Annual (per year) international tuition fee equates to 24 credit points. Tuition fees may increase each year.

Visit jcub.edu.au/future-students/fees for the most up-to-date information on international fees. Entry requirements are indicative only and subject to change.

Undergraduate Academic Entry Requirements

The following scores are a guide for entry into JCU Brisbane undergraduate courses at school-leaving level in 2021. Students with existing university qualifications (or equivalent) will be considered for entry and may be eligible for credit. Joint degree entry requirements are determined by the degree with the highest entry score.

| UNDERGRADUATE DEGREES | Australian Tertiary Admissions Rank (ATAR) | Bangladesh Higher Secondary Certificate | Canada Secondary School Diploma | China Senior Secondary School Graduation Certificate | Danish Upper Secondary School Certificate | GCE A Levels | German Abitur | Hong Kong Diploma of Secondary Education (HKDSE) | All India Exam Senior School Certificate & CISCE/State Board & NIOS | Indonesian Sekelkah Menengah Atas (SMA) | International Baccalaureate (IB Diploma) | |
|---|--|---|---------------------------------|--|---|--------------|---------------|--|---|---|--|--|
| Bachelor of Business | 59.4 | 3.5 | 50 | 73 | 7 | 4 | 4 | 13 | 60/65 | 66 | 24 | |
| Bachelor of Commerce | 59.4 | 3.5 | 50 | 73 | 7 | 4 | 4 | 13 | 60/65 | 66 | 24 | |
| Bachelor of Information Technology | 63.2 | 3.9 | 50 | 78 | 7.2 | 4.5 | 3.9 | 14 | 63/68 | 70 | 24 | |
| Bachelor of Tourism, Hospitality & Events | 59.4 | 3.5 | 50 | 73 | 7 | 4 | 4 | 13 | 60/65 | 66 | 24 | |

*Scores provided are indicative minimum thresholds only. Admission based on special entry requirements addition to academic achievement **PNG Upper Secondary Certificate from approved high schools are eligible for direct Bachelor entry ***Applicants must also provide evidence of successful completion of the USA High School Diploma.

Bangladesh Higher Secondary Certificate: Grade average of final year results: A+/80-100 = 5.0; A/70-79 = 4.0; A-/60-69 = 3.5; B/50-59 = 3.0; C/40-49 = 2.0; D/33-39 = 1.0; F/0-32 = 0.0. 1 is a pass.

Canada Secondary School Diploma: Average of the best 5 final year subjects as a %. Only examined subjects to be included in the calculation. Note: Ontario Secondary School Diploma (OSSD or OAC) to be calculated as an average of the best 6 final year subjects as a %.

Chinese Senior Secondary Graduation Certificate: Calculated as a grade average of Senior Secondary Year 12 results

Danish Upper Secondary School: Grade average of final year

results where -3=0, 00=4, 02=6, 4=7, 7=8.5, 10=10, 12=12.5

GCE A LEVELS : A total score of calculated from a maximum three A Level subjects or a combination of A Level and AS Level subjects. The A Level subjects scores are calculated as follows: A*=6, A=5, B=4, C=3, D=2, E=1. Advanced Supplementary Levels (AS) are the equivalent of half a subject at A Level and therefore two AS Level subjects can be used in lieu of each A Level subject, calculated as follows: a=2.5, b=2, c=1.5, d=1, e=0.5. At least one A Level subject to meet the direct Bachelor entry.

A Levels (Singapore): A total score of calculated from a maximum three H2 Level subjects or a combination of H2 Level and H1 Level subjects. The H2 Level subjects scores are calculated as follows: A=5, B=4, C=3, D=2, E=1. H1 subjects are the equivalent of half a subject at H2 Level and therefore two H1 Level subjects can be used in lieu of each H2 Level subject, calculated as follows: a=2.5, b=2, c=1.5, d=1, e=0.5. Completion of at least one H2 Level subject is required for direct Bachelor entry.

German Abitur: The final mark of the Zeugnis der Allgemeinen Hochschulreife (Abitur) is calculated by incorporating the grades from throughout the two year qualification phase.

Hong Kong Diploma of Secondary Education (HKDSE) : Combined total of the best five subjects including 4 core subjects where 5**=7, 5*=6, 5=5, 4=4, 3=3, 2=2, 1=1, A*=6, A=5, B=4, C=3, D=2, E=1, Attained with Distinction (II)= 4, Attained with Distinction (I)=3, Attained=2, Unattained=1, A=5, B=4, C=3, D=2, E=1

India: Calculated on a percentage of the best four academic subjects in XII. Non academic subjects such as Physical Education, Music Vocal, Vocational subjects, Painting to be excluded into calculation.

Indonesian Sekelkah Menengah Atas (SMA): Calculated the average of the school examination on their final transcripts

IB Diploma: A total score stated on IB Diploma certificate. Grading scheme of IB Diploma is, 7= Excellent, 6= Very good, 5= Good, 4= Satisfactory, 3= Mediocre, 2= Poor, 1= Very poor

| Bachelor Programs | Subjects | Per subject | 2024 Fees ¹ | Estimated Total ² |
|---|----------|-------------|------------------------|------------------------------|
| Bachelor of Business | 24 | \$4,120.00 | \$32,960.00 | \$98,880.00 |
| Bachelor of Commerce | 24 | \$4,265.00 | \$34,120.00 | \$102,360.00 |
| Bachelor of Information Technology | 24 | \$4,265.00 | \$34,120.00 | \$102,360.00 |
| Bachelor of Tourism, Hospitality and Events | 24 | \$4,265.00 | \$34,120.00 | \$102,360.00 |

¹ 2024 fees are based on 8 subjects per year.

² The fees listed are based on the annual tuition fee for students commencing in 2024. Tuition fees will increase each year.

See JCU Brisbane's [Tuition Fee Policy](#) for International Students for the most up to date information on fee increases.

All fees are in Australian dollars. All care has been taken to ensure information is correct at the time of publication (Date).

| Japanese High School Certificate of Graduation | Malaysia - Sijil Tinggi Pelajaran Malaysia (STPM) | Nepalese Proficiency Certificate/School Leaving Certificate Examination | Norway Vitnemal fra den Videregående Skole/Vitnemal for Videregående opplæring | Pakistan Intermediate & Higher Secondary School (Pre-Eng & Pre-Med Stream / other stream) | Philippines Certificate or Diploma of Senior School (Katunayan or Katibayan) Academic track | PNG – pper School Certificate ** | Sri Lankan General Certificate of Education (Advanced Level) | Sweden Avgångsbetyg/ Slutbetyg från Gymnasieskola & Högskoleförberedande Examen | United States of America ACT/SAT score | United States of America High School Diploma** | Vietnam Bang Tot nghiep Trung hoc Pho thong |
|--|---|---|--|---|---|----------------------------------|--|---|--|--|---|
| 2.9 | 6 | 66/2.65 | 2.77 | 65/80 | 75 | 3.3 | 1.7 | 1.2 | 20/940 | 2.4 | 7 |
| 2.9 | 6 | 66/2.65 | 2.77 | 65/80 | 75 | 3.3 | 1.7 | 1.2 | 20/940 | 2.4 | 7 |
| 3.2 | 6.3 | 73/2.9 | 2.95 | 70/85 | 80 | 3.4 | 1.8 | 1.4 | 21/960 | 2.6 | 7.4 |
| 2.9 | 6 | 66/2.65 | 2.77 | 65/80 | 75 | 3.3 | 1.7 | 1.2 | 20/940 | 2.4 | 7 |

Japanese High School Certificate of Graduation: Average of final year (year 3) subjects in Japanese Upper Secondary School excluding Physical Education, where A=5, B=4, C=3, D=2, E=1 (fail)

Malaysia STPM: combined a total of best three academic subjects: A=4.0, A-=3.67, B+=3.33, B=3.0, B-=2.67, C+=2.33, C=2.0, C-=1.67, D+=1.33, D=1.0, F=0.

Nepal: Grade average of final year results

Norway: Grade average of final year results

Pakistan: Grade average of the best 4 academic subjects in the Pakistan Intermediate/ Higher Secondary School Certificate

Philippines: Grade average of final year (Grade 12) results.

PNG: Grade average of best 5 subjects excluding Personal Development and Religious Education. Calculation must include either Language & Literature or Applied English. A=5, B=4, C=3, D=2, E=1 (Advanced Mathematics subject to be

weighted as 1.6 subjects).

Sri Lanka: Calculated as a grade average of best 3 Advanced Level subjects, where A (Distinction)=4, B (Very good pass)=3, C (Credit pass)=2, S (Ordinary pass)=1, F (Weak/ failure)=0. At least one A Level subject to meet the direct Bachelor entry.

Sweden: Grade average from all subjects on final transcripts/ certificate where A=5, B=4, C=3, D=2, E=1, F=0

USA: Grade average of final year (Grade 12) results

Vietnam: Grade average of final year (Grade 12) results where 9-10 (Gioi) = Excellent, 7-8.9 (Kha) = Good, 5-6.9 (Trung Binh) = Fair, Below 5 (Kem) = Fail

This publication is intended as a general guide for prospective international students. All applicants should contact the University to confirm admission requirements, fees and availability of courses. Information is correct at the time of printing. James Cook University reserves the right to alter any course or admission requirement without prior notice.

Bachelor of Business

Everything you need to leverage your drive into a successful and meaningful business career

CRICOS Course Code: 026830C

STANDARD DURATION

3 Years (8 Trimesters) - Full-time

SUBJECTS

24

INTAKES

January, March, May, July, September and November

OVERVIEW

JCU Brisbane's Bachelor of Business (BBus) provides the solid foundations needed for a prosperous business career in a modern organisation.

The Bachelor of Business is JCU Brisbane's most flexible degree. Once the foundation is set with the core business subjects, students are then able to construct a personalised business degree to suit their chosen profession. With a wide range of majors available, we have something to suit everyone. JCU Brisbane Business students are employer preferred for their ability to communicate professionally, make ethical business decisions and work in a global environment. With our focus on work-integrated learning, a JCU Brisbane Business degree will develop a student's personal and professional skills.

COURSE STRUCTURE

Each program is comprised of 24 subjects in total. Students must nominate one of the Business Majors listed when first making an application for admission.

The program of 24 subjects is made up of:

- Core (10 subjects)
- Major (8 subjects)
- Electives (6 subjects)

CORE SUBJECTS

LEVEL 1

BU1002 Accounting for Decision Making
BU1003 Principles of Economics
BU1007 Principles of Data Analysis for Business
BU1104 Introduction to Management Concepts and Application
BU1105 Professional and Academic Skills for Business
BU1108 Marketing Matters
BU1112 Business Law
BU1109 Career Development for Business Professionals

LEVEL 2

BU2001 The Future of Work: Seminar Series

LEVEL 3 - Select one of:

BU3101 Professional Internship*
BU3102 Multi-Disciplinary Project
BU3103 Independent Project

**Eligibility criteria applies. Check our website for full details*

MAJORS

Select one major from the following list:

- Business Intelligence and Information Systems
- Hospitality and Tourism Management
- International Business
- Management

ELECTIVES

Students select 6 subjects in accordance with the course rules.

CAREER OPTIONS

- Business Analyst
- Project Manager
- Business Development Manager
- Management Consultant
- Operations Manager
- Financial Analyst

This publication is intended as a general guide for prospective international students. All applicants should contact the University to confirm admission requirements, fees and availability of courses. Information is correct at the time of printing. James Cook University reserves the right to alter any course or admission requirement without prior notice.



"I made the decision to pursue a Bachelor of Business because the university places a strong emphasis on student care and offers opportunities for skill development that are crucial for adapting to changes in the business environment. I am confident in my acquired knowledge and skills, and I believe that I will be well-prepared to apply them effectively in the future."

Tomoki Ishigaki

JAPAN
BACHELOR OF BUSINESS

STANDARD DURATION

3 Years (8 Trimesters) - Full-time

SUBJECTS

24

INTAKES

January, March, May, July, September and November

OVERVIEW

The JCU Brisbane's Bachelor of Commerce (BCom) provides a solid foundation in business skills as a precursor to satisfying the professional requirements necessary for a successful career in accounting and commerce. Accounting is at the core of every organization and aims at ensuring its financial viability.

The JCU Brisbane program is strongly supported by the local accounting profession and has full accreditation with pertinent Australian bodies including:

- Certified Practicing Accountants Australia (CPA)
- Chartered Accountants Australia and New Zealand (CAANZ)
- Association of Chartered Certified Accountants (ACCA)

The course is comprised of 24 subjects involving specialist topics in areas such as financial management, auditing, law of

business organizations, taxation, contemporary issues in accounting, performance management and control. These are complemented by business and elective units so as to provide a comprehensive professional qualification.

COURSE STRUCTURE

The program of 24 subjects is made up of:

- Core (8 subjects)
- Major (9 subjects)
- Electives (7 subjects) from any JCU Brisbane undergraduate program

CORE SUBJECTS

LEVEL 1

BU1002 Accounting for Decision Making

BU1003 Principles of Economics

BU1007 Principles of Data Analysis for Business

BU1104 Introduction to Management Concepts and Application

BU1105 Professional and Academic Skills for Business

BU1112 Business Law

LEVEL 2

BX2014 Principles of Finance

LEVEL 3

1 Subject (3 credit points) from:

BU3101 Professional Internship*

BU3102 Multi-Disciplinary Project

BU3103 Independent Project

MAJOR IN ACCOUNTING SUBJECTS

BX2011 Foundation of Accounting Principles

BX2012 Cost Management and Control

BX2019 Accounting Information Systems

BX2112 Law of Business Organisations

BX3011 Corporate Financial Accounting

BX3012 Contemporary Issues in Accounting

BX3013 Strategic Performance Management

BX3014 Auditing and Assurance

LA4023 Taxation Law

ELECTIVES

7 elective subjects from any JCU Brisbane undergraduate program.

**Eligibility criteria applies. Check our website for full details*

CAREER OPTIONS

- Accountant
- Business Manager
- Commercial and Taxation Law Specialist
- Corporate Financial Manager
- Data Analyst
- Economist
- Expert Consultant
- Financial Adviser
- Financial Analyst
- Financial Controller
- Foreign Exchange Trader
- Investment Banker/Manager
- Risk Manager
- Stockbroker



"I love accounting and I was looking for a university that focused on the students. Sitting in a lecture theatre with hundreds of other students and listening to one lecturer can be a lot and that's why I chose to study at JCU Brisbane. You get more attention here and you're able to get one-on-one teaching. The teaching staff here are approachable and when you need help, they are always there to provide it. Other universities do not compare to JCU Brisbane."

Chien Lee

MALAYSIA

BACHELOR OF COMMERCE

Bachelor of Information Technology

Turn new technologies and ideas into solutions to the real world

CRICOS Course Code: 010438J

STANDARD DURATION

3 Years (8 Trimesters) - Full-time

SUBJECTS

24

INTAKES

January, March, May, July September and November

OVERVIEW

JCU Brisbane's Bachelor of Information Technology brings together the knowledge and technical skills that are essential to starting your professional IT career. You'll learn about:

- Cyber-Security
- Networking
- Interactive Visualisation
- Big Data and Data Mining
- Data Science
- Web Technologies
- Mobile Technologies
- Programming
- Design Thinking

You'll also have the opportunity to apply your skills in real-life business projects through an industry placement or project. These projects will give you genuine workplace skills and allow you to contribute to the industry, helping you build your CV as you complete your studies.

COURSE STRUCTURE

The program of 24 subjects is made up of:

- Core (20 subjects)
- Electives (4 subjects) from any JCU Brisbane undergraduate program in accordance with the course rules.

CORE SUBJECTS

LEVEL 1

CP1401 Problem Solving and Programming I
CP1402 Internet Fundamentals
CP1403 Design Thinking
CP1404 Programming II
CP1406 Web Design and Development
CP1407 Introductory Machine Learning and Data Science

LEVEL 2

CP2403 Information Processing and Visualisation
CP2404 Database Modelling
CP2406 Programming III
CP2408 Design Thinking and Creative IT Industries
CP2414 Network Security
CP2501 Cloud Computing
MA2011 Discrete Mathematics for Computing

LEVEL 3

CP3403 Data Mining
CP3404 Information Security
CP3405 Design Thinking and Project Management
CP3406 Mobile Computing
CP3407 Advanced Software
CP3501 Deep Learning

CP3101 Professional Internship OR CP3102 Multi-Disciplinary Project OR CP3103 Independent Project

OPTIONS

Select 12 credit points of any undergraduate subjects.

Visit our website for a comprehensive list of subjects available, grouped according to potential career aspirations and interests.

PROFESSIONAL RECOGNITION

Through a partnership with the Student Association, IT Students at James Cook University Brisbane Campus have access to free ACS membership, earning many benefits. Visit www.acs.org.au for more details.

This publication is intended as a general guide for prospective international students. All applicants should contact the University to confirm admission requirements, fees and availability of courses. Information is correct at the time of printing. James Cook University reserves the right to alter any course or admission requirement without prior notice.

CAREER OPTIONS

- Computer Support Specialist
- Software Developer
- Computer Systems Engineer
- Business Intelligence Analyst
- Web developer
- Software Quality Assurance (QA) Tester
- IT Security Analyst
- Database Administrator
- Systems Analyst



"I continue to be impressed by the care and support shown to me by the lecture staff. They are always available if I need anything and regularly check in with me to ensure I'm getting the most out of my education. I really love how many social opportunities I've had while studying at JCU Brisbane. The small class sizes means it's easy to make friends and there's so many things to do around the city. It's almost always sunny in Brisbane too."

Andrew Kisseh

GHANA

BACHELOR OF INFORMATION TECHNOLOGY

Bachelor of Tourism, Hospitality & Events

Join some of the fastest-growing industries
and kickstart your career

CRICOS Course Code: 0101080

STANDARD DURATION

3 Years (8 Trimesters) - Full-time

SUBJECTS

24

INTAKES

January, March, May, July, September and
November

OVERVIEW

This program incorporates pertinent knowledge from a variety of the disciplines which underpin studies of tourism, hospitality and events systems. The introductory business units provide a meaningful foundation to the study of the concepts and principles relating to sustainability, cultures and people.

These themes permeate the food and beverage management, project management, tourism and leisure management, conference and event management aspects of the course which form the basis of operational activities involving the cross-cultural management of people.

This foundation is supplemented by studies relating to innovation in hospitality operations management, revenue and yield management, visitor and crowd behaviour management and destination management and planning. Success in these areas is essential to survive and prosper in the competitive business environments embraced by this degree.

COURSE STRUCTURE

The program of 24 subjects is made up of:

- 20 Required subjects
- 4 Elective subjects in accordance with the course rules

CORE SUBJECTS

LEVEL 1

TO1008 Introduction to Tourism, Hospitality, and Events Management
BU1002 Accounting for Decision Making
BU1104 Introduction to Management Concepts and Application
BU1007 Principles of Data Analysis for Business
BU1105 Professional and Academic Skills for Business
BU1108 Marketing Matters
BU1112 Business Law

LEVEL 2

TO2117 Food and Beverage Management
BX2091 Tourism and Leisure Management
BX2174 Evidence Based Business Decision Making
TO2051 Innovation for Tourism Hospitality and Events Futures
BX2094 Conference and Events Management
BX2077 Project Management
BX2051 Managing People

LEVEL 3

TO3153 Revenue and Yield Management
BX3193 Hospitality Operations Management
BX3194 Destination Management and Planning
TO3052 Experience Design for Tourism Hospitality and Events

BX3095 Visitor and Crowd Behaviour Management

Select one of:

BU3101 Professional Internship*
BU3102 Multi-Disciplinary Project
BU3103 Independent Project

Select one of the following Options

ELECTIVES

4 subjects as follows:

- 3 subjects (9 credit points) from any Level 1 or Level 2 or Level 3 undergraduate subjects, plus
- 1 subject (3 credit points) from any Level 2 or Level 3 undergraduate subjects.

This publication is intended as a general guide for prospective international students. All applicants should contact the University to confirm admission requirements, fees and availability of courses. Information is correct at the time of printing. James Cook University reserves the right to alter any course or admission requirement without prior notice.

CAREER OPTIONS

- Café Manager/Restaurant Manager
- Conference and Event Coordinator
- Duty Manager
- Travel Agent/Consultant
- Venue Manager
- Hotel Front Office Manager
- Business Development Manager
- Functions Supervisor
- Tour operator
- Event & Conference Organiser



"I decided to study at James Cook University Brisbane because of the university rankings. At the time of applying, JCU is in the top 25 universities in Australia and top 300 in the world. JCU Brisbane is well known for its reputation in hospitality and tourism and I expect to learn a wide range of skills that will help me with my future career."

Quan Do

VIETNAM

BACHELOR HOSPITALITY, TOURISM AND EVENTS

Education & Business Administration

Enhance your knowledge and skills to perform leadership roles relevant to education

Master of Business Administration (MBA)

CRICOS Course Code: 095864K

STANDARD DURATION

2 Years (6 Trimesters) - Full-time

SUBJECTS

24

INTAKES

January, March, May, July, September and November

OVERVIEW

The JCU Master of Business Administration is designed for high-potential executives seeking to transform their careers and broaden their management perspective. This program will expand existing skills and provide practical knowledge for immediate use and application in business. Innovative assessments together with real-world projects provide opportunities to network and learn with other professional managers via a mix of face-to-face learning and on-line delivery.

COURSE STRUCTURE

The course is comprised of 16 subjects.

CORE SUBJECTS

LB5202 Marketing Essentials
LB5205 People in Organizations
LB5212 Accounting and Finance for Managers
LB5228 The Changing Business Environment
LB5203 Sustainable Enterprise
LB5113 Corporate Strategy
LB5233 Innovation and Entrepreneurship
CO5124 Data Analysis and Decision Modelling
LB5241 Leadership Futures
LB5235 Applied Research Project OR LB5520 Professional Project/Internship

ELECTIVE SUBJECTS

Choose 2 from:

LB5229 Economics for a Sustainable World
LB5230 Managing Strategic Resources and Operations
LB5231 Corporate Responsibility and Governance
LB5231 Project Management Principles and Foundations

OPTIONS

Select one of the following:

- A designated Major as per the course rules. Major available at JCUB in 2024 is: Leadership, Entrepreneurship and Project Management
- OR
- Choose any 2 **LB/CO/TO5xxx** subjects and any 2 Level 5 subjects.

This publication is intended as a general guide for prospective international students. All applicants should contact the University to confirm admission requirements, fees and availability of courses. Information is correct at the time of printing. James Cook University reserves the right to alter any course or admission requirement without prior notice.

CAREER OPTIONS

- Management Consultant
- Managing Director
- Operations Manager
- Business Analyst
- General Manager
- Investment Banker
- Financial Manager
- Marketing Manager



“One of my favourite parts of studying at JCU Brisbane is the opportunity to make great friends. The enjoyable moments of working on assignments together and going out are unforgettable. Additionally, the staff at the Resource Centre are incredibly helpful, supporting students with academic and personal challenges. As an international student, these kinds of assistance are truly meaningful to me.”

Lotus Ho Yu Fok

HONG KONG

MASTER OF BUSINESS ADMINISTRATION (MBA)

Master of Education/ Master of Business Administration (MEd/MBA)

CRICOS Course Code: 096264D

STANDARD DURATION

2 Years (6 Trimesters) - Full-time

SUBJECTS

16

INTAKES

January, March, May, July, September and November

OVERVIEW

The Master of Education – Master of Business Administration (MEd/MBA) program will allow you to enhance your career in the education industry through the development of leadership and management capabilities. Students enter the course with diverse backgrounds and build on their knowledge and skills to perform leadership roles relevant to education.

Students will learn contemporary approaches to leadership within education and managerial environments. A global approach will enhance students' capacities to function

effectively in diverse, professional situations. Students will have important opportunities to engage in action research activities as well as a major capstone project.

COURSE STRUCTURE

The MEd/MBA program is made up of 16 subjects. Students will undertake 13 core subjects and select 3 subjects from the specified LB or CO level 5 subjects from List 1

CORE SUBJECTS

ED5190 Introduction to Educational Research
ED5097 Research Design and Proposal
ED5880 Educational Leadership
ED5881 Leading for Change in Curriculum and Pedagogy
ED5882 Transformative Digital Learning
ED5883 Leading Education in Global Contexts
ED5911 Education for Sustainability
ED5912 Social Learning Perspectives for a Sustainable Future
LB5202 Marketing Essentials
LB5205 People in Organisations
LB5212 Accounting and Finance for Managers
LB5236 International Political Economy
OR LB5228 The Changing Business Environment
LB5235 Applied Research Project OR LB5520 Professional Project/Internship

LIST 1 (select 3 subjects)

LB5229 Economics for a Sustainable World
LB5230 Managing Strategic Resources and Operations

LB5231 Corporate Responsibility and Governance
LB5233 Innovation and Entrepreneurship
LB5234 Leading and Managing Organisational Change
LB5240 Cross-cultural Leadership
LB5241 Leadership Futures
LB5203 Sustainable Enterprise
LB5113 Corporate Strategy
CO5124 Data Analysis and Decision Modelling

Please Note: This program does not lead to eligibility for Teacher Registration in Australia.

This publication is intended as a general guide for prospective international students. All applicants should contact the University to confirm admission requirements, fees and availability of courses. Information is correct at the time of printing. James Cook University reserves the right to alter any course or admission requirement without prior notice.

CAREER OPTIONS

- University Lecturer
- Management Consultant
- Operations Manager
- General Manager
- Registrar
- Academic Administrator



“One of the standout features of JCU Brisbane was the emphasis on practical application. Case studies, group projects, and internships provided opportunities to apply theoretical knowledge to real-world scenarios. This approach not only enhanced our problem-solving skills but also prepared us to thrive in the professional world upon graduation. Additionally, the multicultural atmosphere enriched my experience, allowing me to interact with students from diverse backgrounds and broaden my perspectives.”

Manasvi Dabholkar

INDIA

MASTER OF EDUCATION/MASTER OF BUSINESS ADMINISTRATION

Information Technology

Become a specialist in IT, Management and Business
and be ready for employment opportunities worldwide

Master of Information Technology (MIT) — Business Informatics

CRICOS Course Code: 084823K

STANDARD DURATION

2 Years (6 Trimesters) - Full-time

SUBJECTS

16

INTAKES

January, March, May, July, September and November

OVERVIEW

Business Informatics is a specialist area of IT that combines information technology, management and business.

Advancing your skills and knowledge with our Master of Information Technology (Business Informatics) program will give you the edge on other graduates embarking on a career in

this exciting field. The possibilities for Information Technology (IT) graduates are endless, with employment opportunities available worldwide. IT skills are required in all industries, and our expert staff will teach you the advanced skills needed to keep up with the rapid developments in technology. The program emphasises work-integrated learning and develops employability skills through practical projects and the option of an internship increasing graduate employability.

COURSE STRUCTURE

The MIT (Business Informatics) is comprised of 16 subjects. Students must undertake 4 foundation subjects, 8 compulsory subjects and the choice of 4 optional subjects as per the course rule. Optional subjects comprise of 2 Information Technology or Business subjects from the Information Technology and Business units offered by JCU Brisbane and 2 of any appropriate Level 5 subjects offered at JCU Brisbane as approved by the Campus Director.

FOUNDATION SUBJECTS

CP5631 Internet Fundamentals
CP5633 Database Modelling
CP5638 Web Design and Development
CP5639 Problem Solving and Programming I

MANDATORY SUBJECTS

CP5046 ICT Project 1: Analysis and Design
CP5047 ICT Project 2: Implementation and Commissioning
CP5603 Advanced e-Security
CO5124 Data Analysis and Decision Modelling
CP5310 E-Business Technologies
CP5503 Enterprise Database Systems - Oracle
CP5634 Data Mining
CP5520 Advanced Databases and Application

OPTIONAL SUBJECTS

Select 2 CP OR LB Level 5 subjects
Select any 2 Level 5 subjects

Note: Eligible students holding acknowledged cognate qualifications in Information Technology may seek exemption from the 4 Foundation IT subjects when submitting an application to the MIT program.

This publication is intended as a general guide for prospective international students. All applicants should contact the University to confirm admission requirements, fees and availability of courses. Information is correct at the time of printing. James Cook University reserves the right to alter any course or admission requirement without prior notice.



“The engaging classroom discussions, hands-on projects, and exposure to real-world challenges have expanded my horizons and are deepening my understanding of information technology. Additionally, the support and mentorship provided by faculty members foster a conducive learning atmosphere where I feel empowered to explore, question, and innovate. This nurturing environment is not only enhancing my technical skills but also honing my critical thinking and problem-solving abilities, which are crucial for success in the ever-evolving tech industry.”

Brenda Kangogo

KENYA

MASTER OF INFORMATION TECHNOLOGY (MIT)

Master of Information Technology (MIT) — Computing

CRICOS Course Code: 084823K

STANDARD DURATION

2 Years (6 Trimesters) - Full-time

SUBJECTS

16

INTAKES

January, March, May, July, September and November

OVERVIEW

The Master of Information Technology (Computing & Networking) advances both skills and knowledge in design, management and maintenance of computer networks, and develops

technical skills using advanced technologies.

COURSE STRUCTURE

The MIT (Computing) is comprised of 16 subjects. Students must undertake 4 foundation subjects, eight mandatory subjects and the choice of 4 optional subjects as per the course rule. Optional subjects comprise of 2 Information Technology and Business subjects from the information technology and business units offered by JCU Brisbane and 2 of any appropriate Masters level subjects offered at JCU Brisbane as approved by the Campus Director.

FOUNDATION SUBJECTS

CP5631 Internet Fundamentals
CP5633 Database Modelling
CP5638 Web Design and Development
CP5639 Problem Solving and Programming

REQUIRED SUBJECTS

CP5046 ICT Project 1: Analysis and Design
CP5047 ICT Project 2: Implementation and Commissioning
CP5603 Advanced e-Security
CP5307 Advanced Mobile Technology
CP5601 Advanced Data Communication Principles
CP5602 Advanced Algorithm Analysis
CP5607 Advanced Human Computer Interaction
CP5634 Data Mining

OPTIONAL SUBJECTS

Select 2 CP OR LB Level 5 subjects
Select any 2 Level 5 subjects

Note: Eligible students holding acknowledged cognate qualifications in Information Technology may seek exemption from the 4 Foundation IT subjects when submitting an application to the MIT program.

Master of Information Technology/Master of Business Administration (MIT/MBA)

CRICOS Course Code: 084823K

STANDARD DURATION

2 Years (6 Trimesters) - Full-time

SUBJECTS

16

INTAKES

January, March, May, July, September and November

OVERVIEW

There is a growing demand for graduates skilled in a range of information technologies – multimedia, computing, networking and software technologies. In addition, there is worldwide demand for graduates with the

critical business skills and acumen to fully leverage these technical skills into profitable products and services. This joint degree at JCU Brisbane provides training in a variety of computer support skills, and includes preparation for industry standard certification in Microsoft technologies. This program emphasises advanced people and project management skills, together with ethical behaviour and professional vigour.

COURSE STRUCTURE

The MIT-MBA is made up of 16 subjects. Students must undertake 6 core IT subjects, 8 Business subjects, and 2 optional IT subjects.

CORE SUBJECTS

CP5046 ICT Project 1: Analysis and Design
CP5047 ICT Project 2: Implementation and Commissioning
CP5635 Collective Intelligence and Entrepreneurship OR CP5607 Advanced Human Interaction
CP5633 Enterprise Database Systems OR CP5601 Advanced Data Communications Principles

CP5603 Advanced e-Security
CP5634 Data Mining
LB5228 The Changing Business Environment
LB5229 Economics for a Sustainable World
LB5230 Managing Strategic Resources and Operations
LB5231 Corporate Responsibility and Governance OR LB5203 Sustainable Enterprise
LB5232 Digital Marketing OR LB5202 Marketing Essentials
LB5233 Innovation and Entrepreneurship
LB5234 Leading and Managing Organisational Change OR LB5205 People in Organisations
LB5235 Applied Research Project OR LB5520 Professional Project Internship*

OPTIONAL SUBJECTS

Select any 2 CP level 5 subjects.

CAREER OPTIONS

- Computer Systems Analyst
- IT Manager, IT Consultant
- Business/Systems Analyst
- Data Analytics Manager

Data Science Professional

Unlock a world of potential with the Master of Data Science at JCU and become an authority in the roaring big-data industry. Develop innovative solutions to contemporary problems in data science and mastermind database systems, programs, models, and projects

Master of Data Science Professional

CRICOS Course Code: 109381K

STANDARD DURATION

2 Years - Full-time

SUBJECTS

16

INTAKES

March, July and November

OVERVIEW

Learn to exercise your professional judgment to suit specific circumstances and have the opportunity to complete a substantial research-based project. Your capstone project will allow you to build a portfolio to showcase your expertise.

Upon graduating, you will be across recent developments and modern challenges in data science and equipped with skills in key areas including machine learning, data mining, algorithm development, and advanced modelling.

You will have senior industry contacts, experience with real-world projects,

and a foundational understanding of technology that allows you to adapt to every innovation.

You will know when and how to apply computing languages and computational tools for data acquisition, queries, management, analysis, and visualisation.

COURSE STRUCTURE

The program is comprised of 16 subjects with 48 credit points in total.

CORE SUBJECTS

MA5800 03 Foundations for Data Science
MA5820 03 Statistical Methods for Data Scientists

MA5830 03 Data Visualisation
CP5804 03 Database Systems
CP5805 03 Programming and Data Analytics Using Python

MA5890 03 Career Planning
MA5810 03 Introduction to Data Mining
MA5821 03 Visual Analytics for Data Scientists using SAS

MA5851 03 Data Science Master Class 1
MA5831 03 Advanced Data Management and Analysis using SAS

MA5891 03 Professional Placement/Internship 1
MA5840 03 Data Science and Strategic Decision Making for Business

CP5806 03 Data and Information: Management, Security, Privacy and Ethics

MA5852 03 Data Science Master Class 2

MA5832 03 Data Mining and Machine Learning

MA5892 03 Professional Placement/Internship 2

This publication is intended as a general guide for prospective international students. All applicants should contact the University to confirm admission requirements, fees and availability of courses. Information is correct at the time of printing. James Cook University reserves the right to alter any course or admission requirement without prior notice.

CAREER OPTIONS

- Data Scientist
- Data Engineer
- Data Analyst
- Data Architect
- Visualisation Specialist
- Statistician



Engineering

Bridge the gap between your Engineering and Management skills via this contemporary program designed primarily for Engineers

CRICOS Course Code: 109381K

Master of Engineering Management (MEM)

CRICOS Course Code: 109381K

STANDARD DURATION

2 Years (6 Trimesters) - Full-time

SUBJECTS

14

INTAKES

January, March, May, July, September and November

OVERVIEW

This course focuses on professional engineers and other technical professionals seeking a higher qualification which develops their project management and allied business management skills.

This program will provide an ideal opportunity for these professionals to advance their capabilities to successfully plan, execute, and control complex innovative projects.

Developing and managing sustainable projects is critical to successful completion and continued operation of engineering endeavours. Engineering managers, as managers of projects, technology, infrastructure, and people, need to be aware

of, and actively manage complex projects for social, environmental, and cultural sustainability in addition to being economically sustainable if they are to be successfully delivered on time, on budget, and in line with community expectations.

The Master of Engineering Management (MEM) degree places a strong emphasis on Strategy, Risk and Asset Management in complex settings. It will enable learners to manage projects at new scales and levels of complexity, while satisfying PMI's Project Management Professional standards.

Participants will complete four core subjects in Project Management that provide the skills and tools in planning linear projects, addressing risks in complex projects, developing a systematic process for asset management and quality management.

The aims and objectives of the Master of Engineering Management degree are aligned with the AQF learning outcomes for Level 9, Master's Degree (Coursework).

COURSE STRUCTURE

48 credit points as per course structure.

REQUIRED SUBJECTS

LB5241 03 Leadership Futures
LB5203 03 Sustainable Enterprise
LB5230 03 Managing Strategic Resources and Operations

LB5229 03 Economics for a Sustainable World
LB5403 03 Project Management Principles and Foundations
LB5246 03 Project Governance and Asset Management
LB5245 03 Risk Assessment and Quality Project Management
LB5247 03 Management Methods for Complex Projects
EG5210 03 Risk Engineering and Systems Safety
EG5220 03 Advanced Asset Management and Reliability
EG5505 03 Systems Engineering
MA5840 03 Data Science and Strategic Decision Making for Business
EG5200 03 Professional Employability
EG5310 09 Professional Placement

This publication is intended as a general guide for prospective international students. All applicants should contact the University to confirm admission requirements, fees and availability of courses. Information is correct at the time of printing. James Cook University reserves the right to alter any course or admission requirement without prior notice.

CAREER OPTIONS

- Project Engineer
- Technical Manager
- Technical Consultant
- Engineering Project Manager
- Logistics Analyst
- Technical Advisor
- Engineering Manager



"I am so glad I chose to study the Master of Engineering Management at JCU Brisbane. I love that the campus is located in the heart of Brisbane City, close to everything. Studying at JCU Brisbane provides me with so many more opportunities than I could ever have had studying back home, I feel truly lucky to be studying here. My lecturers have all been amazing so far, they are so informative and passionate about Engineering Management and I walk away from each class having learnt so much. I am really passionate about women in Engineering and I would love to see more African women studying MEM at JCU Brisbane."

Keshsia Ngwa Sirri-Akongnwi

CAMEROON

MASTER OF ENGINEERING MANAGEMENT

International Tourism & Hospitality

Acquire the skills needed to sustainably manage tourism products, resources, and infrastructure

Master of International Tourism and Hospitality Management (MITHM)

CRICOS Course Code: 095864K

STANDARD DURATION

2 Years (6 Trimesters) - Full-time

SUBJECTS

16

INTAKES

January, March, May, July, September and November

OVERVIEW

A Master of International Tourism and Hospitality Management (MITHM) is like a passport to the world. Managerial level graduates are in high demand across all sectors of the industry in Australia and overseas.

The MITHM is a Multi-Disciplinary program that explores tourism from a social, economic and environmental perspective and equips students with advanced knowledge about tourism, as well as experience in hospitality

management, business, economics and ethical professional empowerment.

COURSE STRUCTURE

The MITHM is made up of 16 subjects. Students must undertake 4 foundation subjects, 9 core subjects, and 3 optional subject.

CORE SUBJECTS

TO5103 Global Destinations and Competitiveness
LB5212 Accounting and Finance for Managers
LB5203 Sustainable Enterprise
TO5104 Tourist Management Strategies
TO5202 Economic Decision-Making in the Hospitality Industry
LB5202 Marketing Essentials
TO5002 Tourism and the Environment
TO5102 Tourism and Hospitality Operations Management
LB5205 People in Organisations
TO5106 Quality Customer Service
TO5101 Tourism Systems Analysis
TO5203 Hospitality and Gastronomy
LB5236 International Political Economy OR
LB5228 The Changing Business Environment
LB5235 Applied Research Project OR LB5520 Professional Project/Internship

OPTIONAL SUBJECTS

Select 3 credit points of any LB52__ subjects plus select 3 credit points of any level 5 subjects

Note: Eligible students holding acknowledged cognate business qualifications may seek exemption from the 4 foundation subjects when submitting an application to the MITHM program.

CAREER OPTIONS

- Hospitality Manager
- General Manager
- Sales and Marketing
- Human Resources Manager
- Event Managers
- Convention Services
- Front Office Directors
- Directors of Catering
- Information Technology

This publication is intended as a general guide for prospective international students. All applicants should contact the University to confirm admission requirements, fees and availability of courses. Information is correct at the time of printing. James Cook University reserves the right to alter any course or admission requirement without prior notice.



"I chose a Master of International Tourism and Hospitality Management at JCUB because JCUB offers reputable courses and many opportunities for international students such as seminars, clubs, exciting programs and guidance for future employment. The lecturers are knowledgeable, welcoming and have hands-on experience in the tourism industry offering a practical approach to the subjects."

Fruzsina Petra Toth

HUNGARY

MASTER OF INTERNATIONAL TOURISM AND HOSPITALITY MANAGEMENT

Master of International Tourism and Hospitality Management/Master of Business Administration (MITHM-MBA)

CRICOS Course Code: 063678K

STANDARD DURATION

2 Years (6 Trimesters) - Full-time

SUBJECTS

16

INTAKES

January, March, May, July, September and November

OVERVIEW

The Master of International Tourism and Hospitality Management - Master of Business Administration is an innovative joint postgraduate level qualification that combines tourism, hospitality and business management to give students the management skills required to be a professional in the tourism and hospitality industry.

COURSE STRUCTURE

The MITHM-MBA is made up of 16 subjects. Students must undertake 7 tourism subjects, 8 management subjects and 1 optional subject.

CORE SUBJECTS

LB5203 Sustainable Enterprise
LB5228 The Changing Business Environment
OR LB5236 International Political Economy
LB5230 Managing Strategic Resources and Operations
LB5231 Corporate Responsibility and Governance
LB5232 Digital Marketing OR
LB5202 Marketing Essentials
LB5233 Innovation and Entrepreneurship
LB5234 Leading and Managing Organisational Change
LB5235 Applied Research Project OR LB5520 Professional Project/Internship
TO5002 Tourism and the Environment
TO5101 Tourism Systems Analysis
TO5102 Tourism and Hospitality Operations Management
TO5103 Global Destinations and Competitiveness
TO5104 Tourist Management Strategies
TO5202 Economic Decision-Making in the Hospitality Industry OR LB5229 Economics for a Sustainable World
TO5203 Hospitality and Gastronomy

OPTIONAL SUBJECT

Select any 1 level 5 LB subject (subject to prerequisite constraints).

CAREER OPTIONS

- Café Manager
- Restaurant Manager
- Conference and Event Coordinator
- Duty Manager
- Travel Agent/Consultant
- Venue Manager
- Hotel Front Office Manager
- Business Development Manager
- Functions Supervisor



Accounting

Develop the skills and knowledge required to become a practising accountant with flexible study options.

Master of Professional Accounting (MPA)

CRICOS Course Code: 081135C

STANDARD DURATION

2 Years (6 Trimesters) - Full-time

SUBJECTS

16

INTAKES

January, March, May, July, September and November

OVERVIEW

Undertake advanced learning in both theory and professional practice, while learning to solve accounting and business problems in innovative ways. Students will be equipped with the skills to advise companies on current and future financial issues, enabling strategic goals to be achieved.

Students completing the MPA degree are in an excellent position to succeed in managerial

positions in a range of government and commercial environments. MPA graduates from JCU Brisbane are well-placed to enter organisations in industries such as mining, manufacturing, retail, consulting, human resources and marketing.

COURSE STRUCTURE

The MPA is made up of 16 subjects. Students must undertake 4 business subjects, 12 required subjects, and 3 optional subjects.

BUSINESS SUBJECTS

LB5202 Marketing Essentials
LB5205 People in Organisations
LB5231 Corporate Responsibility and Governance
LB5236 International Political Economy

REQUIRED SUBJECTS

CO5103 Management Accounting
CO5109 Corporate Finance
CO5117 Introduction to Accounting
CO5118 Auditing and Assurance Services
CO5119 Business Law
CO5120 Taxation Law
CO5121 Law of Business Organisations

CO5122 Accounting for Corporations
CO5123 Advanced Issues in Accounting
CO5140 Information Analysis and Systems
LB5229 Economics for a Sustainable World
LB5235 Applied Research Project

CAREER OPTIONS

- Assistant Accountant
- Auditor/Risk Accountant
- Financial Analyst
- Bookkeeper
- Financial Accountant
- Taxation Accountant



“My experience pursuing my studies at JCU Brisbane has been truly amazing. The city’s sunny and warm weather brings a cheerful ambiance to my daily life and keeps me inspired and focused on my studies. One of the highlights of my educational journey has been the opportunity to participate in a variety of group activities with students from different cultural backgrounds. It’s been an enriching experience, allowing me to learn from diverse perspectives and make meaningful friendships along the way. I am grateful for the incredible experiences I’ve gained during my time here, and I’m confident that the skills and knowledge I’ve acquired will serve me well in my future endeavours.”

Chador Wangmo
BHUTAN

Master of Professional Accounting/Master of Business Administration (MPA/MBA)

CRICOS Course Code: 055156C

STANDARD DURATION

2 Years (6 Trimesters) - Full-time

SUBJECTS

16

INTAKES

January, March, May, July, September and November

OVERVIEW

The Master of Professional Accounting - Master of Business Administration (MPA-MBA) program is designed for students who intend to work as professional accountants in senior management positions.

A joint master's degree allows graduates to stand out to future employers. Students develop comprehensive knowledge and skills in accounting and finance, while learning

about key management areas including human relations, marketing, business law, taxation, economics and business information systems.

COURSE STRUCTURE

The MPA-MBA is made up of 16 subjects as per the course structure below. It is comprised of 11 core accounting subjects, 4 specified business subjects and 1 optional business subject.

REQUIRED SUBJECTS

CO5103 Management Accounting
CO5109 Corporate Finance
CO5117 Introduction to Accounting
CO5118 Auditing and Assurance
CO5119 Business Law
CO5120 Taxation Law
CO5121 Law of Business Organisations
CO5122 Accounting for Corporations
CO5123 Advanced Issues in Accounting
CO5124 Data Analysis and Decision Modelling
CO5140 Information Analysis and Systems
LB5229 Economics for a Sustainable World
LB5203 Sustainable Enterprise
LB5233 Innovation and Entrepreneurship
LB5235 Applied Research Project
LB5241 Leadership Futures

PROFESSIONAL ACCREDITATION

JCU Brisbane's Master of Professional Accounting and Master of Professional Accounting - Master of Business Administration has full accreditation with the Australian professional accounting bodies:

- Certified Practising Accountants Australia (CPA)
- Chartered Accountants Australia and New Zealand (CAANZ)
- Association of Chartered Certified Accountants (ACCA)

**Eligibility criteria applies. Check website for details.*

CAREER OPTIONS

- Assistant Accountant
- Auditor/Risk Accountant
- Financial Analyst
- Bookkeeper
- Financial Accountant
- Taxation Accountant

This publication is intended as a general guide for prospective international students. All applicants should contact the University to confirm admission requirements, fees and availability of courses. Information is correct at the time of printing. James Cook University reserves the right to alter any course or admission requirement without prior notice.



"I enrolled in the MPA/MBA course to gain technical knowledge of the Australian accounting and tax laws. The course structure coupled with the university's supportive and experienced academic staff not only improved my technical capabilities but also enhanced my soft skills of team work and time managements required in today's professional environment. The Joblinx program assisted me in gaining practical experience in the industry I was studying in during my course. This made me apply my theoretical knowledge in the real world, in real projects. Along with that it also gave me a competitive edge over others while entering the workforce as a new graduate."

Ritika Dongre

INDIA

SENIOR CONSULTANT | KPMG

Postgraduate Coursework Courses and Fees

| Post Qualifying Program (PQP) | Subjects | Per Subject | Estimated Total |
|-------------------------------|----------|-------------|-----------------|
| Post Qualifying Program (PQP) | 4 | \$4,265.00 | \$17,060.00 |

| Master Programs | Subjects | Per subject | 2024 Fees ¹ | Estimated Total ² |
|--|----------|-------------------------|------------------------|------------------------------|
| Master of Business Administration | 16 | \$4,525.00 | \$36,200.00 | \$72,400.00 |
| Master of Data Science (Professional) | 16 | \$4,435.00 | \$35,480.00 | \$70,960.00 |
| Master of Engineering Management | 14 | \$5,068.57 ³ | \$35,480.00 | \$70,960.00 |
| Master of Information Technology | 16 | \$4,525.00 | \$36,200.00 | \$72,400.00 |
| Master of International Tourism & Hospitality Management | 16 | \$4,525.00 | \$36,200.00 | \$72,400.00 |
| Master of Professional Accounting | 16 | \$4,525.00 | \$36,200.00 | \$72,400.00 |

| Joint Master Programs | Subjects | Per subject | 2024 Fees ¹ | Estimated Total ² |
|---|----------|-------------|------------------------|------------------------------|
| Master of Education / Master of Business Administration | 16 | \$4,525.00 | \$36,200.00 | \$72,400.00 |
| Master of Information Technology / Master of Business Administration | 16 | \$4,525.00 | \$36,200.00 | \$72,400.00 |
| Master of International Tourism & Hospitality Management / Master of Business Administration | 16 | \$4,525.00 | \$36,200.00 | \$72,400.00 |
| Master of Professional Accounting / Master of Business Administration | 16 | \$4,525.00 | \$36,200.00 | \$72,400.00 |

¹ 2024 fees are based on 8 subjects per year.

² The fees listed are based on the annual tuition fee for students commencing in 2024. Tuition fees will increase each year.

³ The fee for a subject is determined by its credit point value and the course in which you are enrolled.

To calculate an approximate total course fee, multiply the total credit points for your course by the fee per credit point, noting that:

- The displayed fees are only for the calendar year indicated in the table. Fees are subject to annual increase. You will be charged the fee for the year you enrol in the subject, not for the year you commenced your course.
- If you enrol in more subjects than are required, including when you need to repeat a subject already taken, your total course fee may be higher than expected.

See JCU Brisbane's Tuition Fee Policy for International Students for the most up to date information on fee increases.

All fees are in Australian dollars. All care has been taken to ensure information is correct at the time of publication (September 2024).



“I believe that my course at JCUB not only provided me with the knowledge and skills related to my field but also helped me to enhance my soft skills and gave me an edge to achieve my career goals by preparing me for the experiences and challenges faced at the workplace.”

Shiwali Bawa

INDIA

MASTER OF INTERNATIONAL TOURISM & HOSPITALITY MANAGEMENT

Important Information

English Language Entry Requirements

Students are required to demonstrate English language proficiency by achieving a score in a test such as Academic IELTS, TOEFL or Pearson (PTE Academic).

Other English language tests may be accepted as proof of English language proficiency. Some qualifications may satisfy our English language requirements; please contact Admissions at admissions@jcub.edu.au

| PROGRAM | IELTS | PEARSON (PTEAcademic) | TOEFL ibt | TOEFL Paper | Cambridge (CP1Advanced/CP2 Proficiency) | CEFR Level |
|------------------------------|------------------------------------|--------------------------------------|--|---|--|------------|
| Postgraduate (Masters) | 6.5 (no sub score below 6.0) | 58 (no component less than 54) | 86 (no component less than 21) | 570 (minimum test of written English score of 4.5) | 176 (no component less than 169) | B2/C1 |
| Undergraduate (Bachelors) | 6.0 (no sub score below 6.0) | 52 (no component less than 52) | 74 (minimum writ- ing score of 18) | 550 (minimum test of written English score of 4.5) | 169 (no component less than 169) | B2/C1 |



ENGLISH LANGUAGE PATHWAY TO JCU BRISBANE

For students who may need an English language pathway to their JCU Brisbane course, our partner English language institute, Sarina Russo Institute (SRI), is your perfect pathway. SRI English is conveniently located on the same campus as our JCU Brisbane campus.

Our friendly student support services team is available to help you. Our Joblinx team can help you find part time employment. You can relax with your classmates in the student lounge and the games room, and check-out the Student Activity calendar to help you plan your recreation time as well as meet new friends on campus. We believe having a fun student experience is important!



Bridging English Entry Program (BEEP) CRICOS Code: 088422F

BEEP is a 10-week intensive English course designed to build your academic skills as you prepare to pathway to your chosen post graduate university degree studies. There is a focus on building reading, writing, listening and speaking skills. Students will study essential academic skills including referencing, critical thinking, oral presentations and time management skills.

Unipath English 1 CRICOS Code: 077848D

Unipath English 2 CRICOS Code: 077849C







This is the perfect pathway for students seeking a pathway from English into a diploma and undergraduate level course. These intensive courses focus on developing the academic language skills required to communicate and study in academic contexts, including listening, reading and written contexts.

Intensive General English CRICOS Code: 073562F

This intensive English course is designed to help students develop their confidence in using English for general purposes. Students will be able to improve their English proficiency across Reading, Writing, Listening and Speaking. There is a strong focus on grammar, vocabulary and pronunciation, which will help learners develop their fluency.

For more information about the courses offered by our English partner, please visit srienglish.edu.au

PROGRESSION CHART

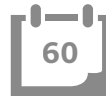
| WEEKS |  |  |  |  |  |  |  |
|--------------------------------|---|---|---|--|---|---|---|
| IELTS | <3.5 | 4 | 4.5 | 5 | 5.5 | 6 | 6.5 |
| CEFR Equiv. | A1/A2 | A2 | B1 | B1 | B2 | B2 | B2/C1 |
| INTENSIVE GENERAL ENGLISH | | <div>Elementary</div> <div>Pre-Intermediate</div> <div>Intermediate</div> <div>Upper-Intermediate</div> <div>Advanced</div> | | | | | |
| UNIPATH 1 + 2 | | | | <div>Unipath English 1 Intermediate</div> <div>Unipath English 1 Upper Intermediate (For Diploma)</div> <div>Unipath English 2 Advanced (For Bachelor)</div> | | | |
| BRIDGING ENTRY ENGLISH PROGRAM | | | | | | | <div>BEEP Mastery (For Masters)</div> |

How to Apply

You can apply to study at JCU Brisbane either through an education agent or directly with the university. We have several in-country managers to assist you with any questions you may have. Whichever method you choose, your application must be accompanied by supporting documents so we can review your eligibility.

Note: Not all applicants are eligible to apply directly with the university and are required to apply through one of our JCU Brisbane registered education agents. A current list of our registered agents can be found on our website: <https://www.jcu.edu.au/brisbane/courses/how-to-apply>

Make certain you allow sufficient time for all of the following steps to be completed to ensure you have time to attend registration and orientation before classes start. If your application has arrived too late for you to commence study in your preferred trimester, your application will be assessed for entry into the next intake.

Step 1

Select your preferred course, major and intake date (take note of duration and cost). Check the Entry Requirements to see if you are eligible and qualify.

Step 3

Your application will be assessed based on the academic and English language entry requirements for your preferred degree as well as genuine temporary entrant requirements.

Step 6

An electronic Confirmation of Enrolment (eCoE) will be issued to you or your education agent. This is the document that you require to apply for an Australian student visa.

Step 2

Submit a fully completed application form (download it from the QR code below). Please make sure to use your full legal name as it appears on your passport.

Submit your academic transcripts and certificates from your senior school studies and any further studies you have undertaken, evidence of English language proficiency and a copy of your passport to JCU Brisbane Admissions or your education agent.

If documentation is in a language other than English, an official English translation must be included (translated by the awarding institution or an official translating service). Your academic transcripts must be accompanied by the grading scale used at the institution/s where you have undertaken your studies.

Please be aware that while scanned copies of certificates and transcripts can be used during the assessment process, direct applicants are required to send original certified copies of supporting documents to JCU Brisbane by courier or post, prior to accepting a Letter of Offer.

Step 4

If your application is successful, a Letter of Offer will be emailed to you or your education agent. The Letter of Offer includes:

- Name and duration of the degree into which you have been accepted
- Any Advanced Standing you have been awarded for previous study
- Tuition fees and other costs
- Terms and conditions of enrolment

Step 7

Use your eCoE to obtain a student visa from your nearest Embassy or Consulate.

NOTE: Visa applications can take up to three months or more to process depending on your citizenship and the country from which you are applying.

Step 5

To accept your offer, you need to:

- Read the entire offer letter carefully
- Meet any enrolment conditions stated in the offer letter
- Sign every page of the offer letter acknowledging you have read and understood the information on each page; complete, sign and date the Terms of Agreement declaration and the Acceptance and Payment Agreement
- Make the required advance deposit
- Return the completed and signed offer letter to JCU Brisbane Admissions or your education agent

Step 8

Once you have a student visa, you are ready to begin your study.

Application Form

APPLICANT'S DETAILS

| | | | | | | | |
|--|-----|--|-------|---------------------------------------|------|--|--|
| Family name | | | | | | Title e.g. Mr/Mrs/Dr | |
| Given names | | | | | | Male <input type="checkbox"/> Female <input type="checkbox"/> Other <input type="checkbox"/> | |
| Residential address in home country (<i>mandatory</i>) | | | | | | | |
| | | | | | | | |
| Telephone number in home country | | | | | | Email | |
| Country in which you are submitting | | | | | | | |
| Date of birth | Day | | Month | | Year | | |
| Citizenship | | | | Country of birth | | | |
| Do you hold a current Australian visa? <input type="checkbox"/> Yes <input type="checkbox"/> No | | | | If yes, please state category of visa | | | |
| Do you have a disability, psychological or medical condition which may affect your studies? <input type="checkbox"/> Yes <input type="checkbox"/> No (If yes, attach supporting documents) | | | | | | | |
| Do you require JCU Brisbane to organise Overseas Student Health Cover (OSHC)? <input type="checkbox"/> Yes <input type="checkbox"/> No | | | | | | | |
| If yes, please indicate <input type="checkbox"/> Single <input type="checkbox"/> Dual <input type="checkbox"/> Multi | | | | | | | |
| For more information on OSHC, please visit the Allianz Global Assistance website: https://www.allianzcare.com.au/en.html | | | | | | | |

AGENT'S DETAILS

| | | | |
|----------------|--|-------------------|--|
| Agency name | | Counsellor's name | |
| Agency address | | | |
| Agent email | | Agent telephone: | |

ENGLISH LANGUAGE PROFICIENCY

| | | | | | | |
|--|-----|--|--|---|--|--|
| English is the main language spoken in my home | | <input type="checkbox"/> Yes | <input type="checkbox"/> No | If no, please indicate language | | |
| Within the past two years, I have / or will have taken a (please tick appropriate box) | | <input type="checkbox"/> Academic IELTS test | <input type="checkbox"/> TOEFL test (JCU TOEFL Code is 9811) | <input type="checkbox"/> Pearson (PTE Academic) | | |
| on | Day | Month | Year | Please attach documentary evidence | | |
| <input type="checkbox"/> I have undertaken studies (secondary/high school/university) for a minimum of two years in which the language of instruction was English. Please attach documentary evidence. | | | | | | |

PREFERRED COURSE

| | | | | | | | | | |
|---|-----------------------------------|-------------------------------------|----------------------------------|--|------------------------------|-------------------------------|------------------------------------|-----------------------------------|------|
| Name of Postgraduate Course | (1st choice) | Exemption (if eligible) | <input type="checkbox"/> Yes | <input type="checkbox"/> No | | | | | |
| Name of Postgraduate Course | (2nd choice) | Exemption (if eligible) | <input type="checkbox"/> Yes | <input type="checkbox"/> No | | | | | |
| By opting for an exemption (if eligible), course duration will be less than two (2) years. Please check website for full exemption details. | | | | | | | | | |
| Name of Undergraduate Course | (1st major choice) | | | | | | | | |
| Name of Undergraduate Course | (2nd major choice) | | | | | | | | |
| I wish to study at (tick one only) | <input type="checkbox"/> Brisbane | <input type="checkbox"/> Townsville | <input type="checkbox"/> Cairns | PLEASE NOTE: NOT ALL COURSES ARE AVAILABLE AT ALL CAMPUSES; SOME COURSES MAY HAVE SELECT START DATES | | | | | |
| Choose your intake | Brisbane | Intake | <input type="checkbox"/> January | <input type="checkbox"/> March | <input type="checkbox"/> May | <input type="checkbox"/> July | <input type="checkbox"/> September | <input type="checkbox"/> November | Year |

EDUCATIONAL QUALIFICATIONS

| NAME OF SCHOOL OR INSTITUTION | NAME OF QUALIFICATION OR COURSE | YEARS ATTENDED (MONTH/YEAR TO MONTH/YEAR) | COURSE COMPLETED (YES/NO) |
|-------------------------------|---------------------------------|--|------------------------------|
| | | | |
| | | | |
| | | | |

Please attach certified copies of transcripts of all academic records. (A certified copy means a stamped photocopy signed by a public notary or institution representative or authorised JCU agent as being a true and accurate record of the original document). All documents must be translated into English by the issuing institution or by an official translating service.

CREDIT FOR PREVIOUS STUDY

Are you applying for credit for previous studies? ☐ Yes ☐ No

If yes, please attach the course syllabus for each of the subjects for which you wish to seek credit. If your educational institution has an articulation agreement with JCU, you are not required to submit this documentation.

FINANCIAL SPONSOR

☐ I am being sponsored by (state name of organisation) _____ (attach official documentary evidence.) ☐ Yes ☐ No

DECLARATION (all applicants must complete)

I declare that the information I have supplied on the application form is, to the best of my knowledge, complete and correct. I acknowledge that my application for admission is subject to acceptance by JCU which has power to impose conditions. I further acknowledge that in the event my application for admission as a student at JCU is accepted, and in consideration of provision of educational resources by JCU, I will be bound by the provisions of JCU's relevant student handbooks, statutes, rules and policies as are in force from time to time, and will be subject to the lawful instructions of officers of JCU.

SIMPLIFIED STUDENT VISA FRAMEWORK

I make this declaration in relation to my application for my preferred course/s at James Cook University (JCU). I understand that the university will rely on this declaration in relation to any offer of enrolment in the course which is made to me. I understand the university will rely on this declaration in relation to any offer of enrolment in the course which is made to me.

I declare that:

- I am a Genuine Temporary Entrant and a Genuine Student*;
- Studying the course is my primary purpose for coming to Australia;
- I understand that if I am granted an Australian student visa, I will have to comply with the conditions on that visa;
- I believe that I am academically qualified for the course I have applied for and have, or will have, the English proficiency level required to commence the course;
- I have calculated the cost of my course, am aware of the current exchange rate between the currency of my home country and the Australian dollar and understand that the exchange rate will vary from time to time;
- I have genuine access to the total funds required, while in Australia, to cover all tuition fees, travel (including return airfare), living costs and overseas student health cover for myself and my dependants (if any) for the duration of the course;
- If I have ever been refused a visa for entry into Australia, I have advised JCU and provided a copy of the visa refusal notification from the Department of Home Affairs (DHA) and any other relevant documentation; and
- If I have ever been refused a visa for entry into another country, I have advised JCU of the country and provided relevant documentation.

* For the definition of Genuine Temporary Entrant and details of other requirements under SSVF visit:
<https://immi.homeaffairs.gov.au/visas/getting-a-visa/visa-listing/student-500/genuine-temporary-entrant>

PRIVACY

Personal information supplied on this form will be handled in accordance with JCU's Privacy Policy (available at www.jcu.edu.au).

I acknowledge that this information may be provided to other areas of JCU and to third parties for administrative and legislative purposes (under the **ESOS Act 2000** and the National Code), including but not limited to the JCU Student Association; JCU's educational representatives and business partners; Australian Commonwealth and State agencies; other academic institutions to verify my previous qualifications; the TPS Director of the Tuition Protection Service; and my Overseas Student Health Cover (OSHC) provider.

Signature

Date

Please send all completed forms to one of the following JCU locations, or to one of JCU's approved agents, listed online at:

<http://www.jcu.edu.au/courses/how-to-apply/agents-in-your-country.aspx>

Brisbane campus

International Admissions
James Cook University Brisbane
349 Queen Street
Brisbane QLD 4000
Australia

Phone: +61 7 3001 7800
Email: admissions@jcu.edu.au

Townsville and Cairns campuses

International Admissions
James Cook University
Townsville QLD 4811
Australia

Phone: +61 7 4781 4060
Email: internationaladmissions@jcu.edu.au







Where we are

James Cook University has additional study locations in Cairns, Townsville and Singapore.

CAIRNS

JCU Cairns has modern and innovative teaching facilities in a spectacular natural setting. JCU Cairns, Smithfield, is at the foot of rainforest-covered mountains, near the popular northern beaches suburbs and 15 kilometres (9 miles) from the city centre. Over 4,000 Australian and international students are enrolled at JCU Cairns. Students enjoy small class sizes, providing opportunities to connect with JCU's leading lecturers. JCU graduates are highly regarded for the knowledge and skills developed through applied learning and professional placement programs.

New and modern on-campus accommodation is available at JCU Cairns, Smithfield. Opened in 2018, the John Grey Hall provides a range of apartment-style living options including studio apartments and ensuite rooms. The JCU Cairns, City campus is in the heart of the Central Business District. The innovative campus was opened in 2017 and provides a range of facilities and services to students and staff, as well as being a hub for business and community organisations.

TOWNSVILLE

JCU Townsville, Douglas, boasts impressive teaching and research facilities and vibrant student life. Located 13 kilometres (8 miles) from the city centre, JCU Townsville, Douglas has over 13,000 Australian and international students.

Students can access a range of learning facilities including The Science Place, an \$80 million teaching, research education and research activity development with laboratories, collaborative lecture theatres and peer-to-peer learning spaces. The campus also has a modern medical precinct, pharmacy, childcare and sporting amenities. JCU Townsville, City Campus offers a range of innovative, flexible study, learning and teaching spaces. Opened in 2015, the campus features a 'moot court' and e-court facilities to provide practical training for law students

SINGAPORE

JCU Singapore offers a unique educational experience in one of the most vibrant cities in the world. Opened in 2003, JCU Singapore offers a range of courses including Accounting, Business, Information Technology, Tourism and Hospitality. JCU has been awarded the EduTrust Star, which is the highest level of accreditation in Singapore for private education providers. This is only awarded to those institutions that can display the highest possible standard in their academic programs, student experience and in the manner in which they operate. JCU was the first private education institution to attain this accreditation.

JCU has also been awarded the Singapore Quality Class STAR (SQC STAR). The SQC STAR recognises SQC organisations that have made further improvement in their business excellence journey.

Images: JCU Brisbane, Getty Images

James Cook University Brisbane Prospectus is published by JCU Brisbane, a Russo Higher Education operated campus.

This publication is intended as a general introduction to JCU Brisbane. All care has been taken to ensure information is correct at the time of publication. If you wish to apply to the university, contact any of its offices to confirm current admission requirements. The university reserves the right to alter any admission requirement or degree included in this publication without prior notice.

Contact us

BRISBANE

Sarina Russo Plaza
349 Queen Street
Brisbane QLD 4000
Australia

Tel + 617 3001 7800
Email enquire@jcub.edu.au
Web www.jcub.edu.au

     JCUBrisbane

